TECHNICAL DATA SHEET

Technical Data Sheet: Conductive Nanotubes Composite Additive

Product code: 030110

Revision 2026-11

Description

A blend of carbon nanotubes and conductive carbon black, supplied as a conductive additive for lithium-ion battery electrodes. We add the carbon black to separate the entangled nanotubes so the additive disperses more easily, and the nanotubes form conductive networks in the electrode.

Specifications

Specifications available on request.

Characterization

Representative image of this grade is shown below. A representative Certificate of Analysis is available.

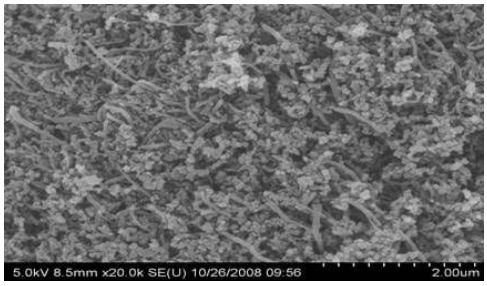

Representative image

Applications

Our conductive additive is used in lithium-ion battery cathode and anode slurries, dispersed in water or NMP, and in other conductive additive applications.

Storage and Handling

Store sealed, dry, at room temperature. Use respiratory protection when handling dry powder; see SDS.

Documentation

Representative data provided. A representative Certificate of Analysis is available. Safety Data Sheet at cheaptubes.com/nanomaterial-msds-safety-sheets.

Application results depend on formulation, equipment and process conditions; confirm with your own trials. Specifications reflect the product page at cheaptubes.com as of November 2026.